





Becca Benson

Assistant Dean of Christian Life & Leadership

rbenson@mc.edu | 601.925.3830
Student Life Center, Back Patio BCR
mc.edu/students/christian



Christian Life & Leadership

- Chapel
- Campus Ministries
- Church
- Community Service Center
- MC Food Pantry



Chapel

- Freshmen students are required to complete four semesters of Chapel in order to graduate
- Large group Chapel gatherings take place on Thursdays from 10:50am-11:40am in Swor
- Chapel+ opportunities allow students a variety of options through which they can receive Chapel credit



Campus Ministries

- Baptist Student Union (BSU)
- Fellowship of Christian Athletes (FCA)
- InterVarsity Christian Fellowship
- Reformed University Fellowship (RUF)





Julie Kerr

Director of Residence Life

jkerr@mc.edu | 601.925.3359
Student Life Center, Back Patio BCR
mc.edu/offices/residence-life



Be Here. Be Home.

Our vision for your students residential experience is that we will cultivate communities within their residence halls that create safe and welcoming environments for them to succeed academically, thrive socially, and most importantly, for your student to grow as a follower of Christ.



Make move-in easy, help support student activities

- Move-in made easy with “Room in a box” Value Paks
- Latest trends for everything students need to move on campus
- High quality, value-priced and guaranteed through graduation
- Checklists, planning tools and flexible delivery options
- Official program of [insert school/sponsor]
- Orders on **OCM.com/mc** support student & campus programs

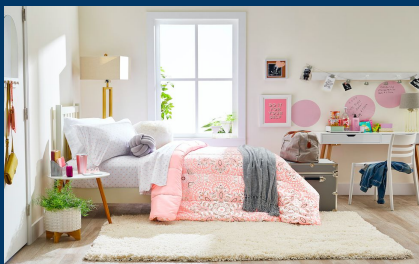

Shop the full
assortment @
OCM.com/mc today!

Bedding | Bath | Décor | Wall Art | Organization | Carpets | Value & Starter Paks



Order a MicroFridge today!

ORDERING OPTIONS

Web: www.CollegeFridge.com

Phone: 515.597.2303

Quality features found **ONLY** in MicroFridge models:

- Charging station with 2 outlets.
- True zero degree freezer.
- Only one plug to the wall to save outlet space.
- Glass turntable in microwave oven.
- 2-liter bottle storage on the door.
- Energy star rated.
- Patented internal circuitry reduces the risk of circuit overload.

The MicroFridge contains the ONLY approved microwave for use in the residence halls.

If order is placed before the advertised cut off date, the unit will be waiting in your room when you arrive!



**MICRO
FRIDGE**
by Danby



Rental:
\$205

Purchase:
\$467



What if you had to replace it all tomorrow?

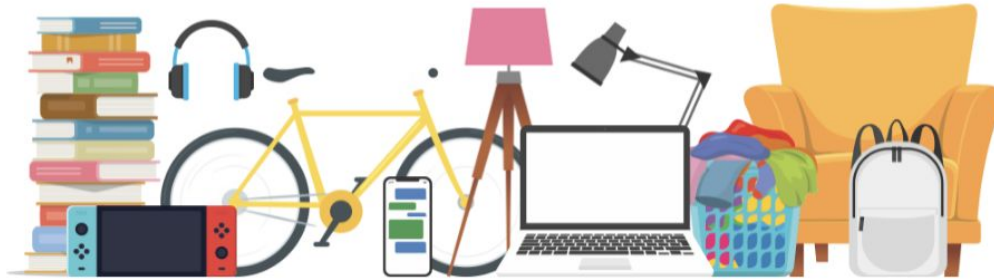

As noted in your housing contract, Mississippi College does not assume any financial responsibility for the personal property of students. **All students are expected to obtain renters insurance, from a provider of your choosing, prior to move in.** Here are some scenarios in which renters insurance can help:

 You leave your laptop in the library unattended as you grab lunch, to later find that it was stolen.

 You return to the residence halls after class, to find that someone accidentally caused a fire on your floor and the smoke ruined all of your clothes, books and bedding.

 You accidentally hang your clothes on the sprinkler head. Water damage destroys your stuff and the belongings of other residents on your floor.

**More information can be found in your students
housing application.**

**All students
are expected
to have
renters
insurance
while living
on campus.
*Is your
student
protected?***

Residence Life

- Football Team*
 - August 7th, 8:30am-11:00am
- Fall Athletes*
 - August 14th, 8:30am-11:00am
- Freshman
 - August 21st, 8am-12pm

*All athletes, please contact your coach for more move in specific information.

**If you are in an organization that is moving in early please contact your advisor for more move-in specific information.





Jonathan Nutt

Assistant Dean of Students

nutt@mc.edu | 601.925.3830

Student Life Center, Back Patio BCR

www.mc.edu/students



Student Engagement

- Welcome Week / Move-In Day
- Campus Programming Board (The Board)
- MC 101
- Clubs & Tribes
- Student Organizations
- Intramural Athletics



Student Engagement

- Welcome Week / Move-In Day
 - Move-In day is August 21st beginning at 8 am for new students
 - Welcome Week begins that night
 - Events and programs designed to introduce new students to our campus!
 - It is a MUST!



Student Engagement

- Student Experience Week
 - Monday, August 30th - September 3rd
 - Many campus involvement opportunities kick off
 - Fun events
 - Campus ministries
 - Student organization meetings
 - Intramural athletics
 - MC 101
 - And more!



Student Engagement

- Campus Programming Board (The Board)
 - Fun & FREE events throughout the year
 - Twelve committees students can get involved in
 - Special Events, Pop Ups, Music & Arts, Commuter, Lighting of the Quad, Family Weekend, Homecoming, Spring Fever Week, Dance Marathon, Cross-Cultural & Student Productions
 - Applications are taken in the middle of each semester for the upcoming semester



Student Engagement

- Freshman Leadership Initiative Program (FLIP)
 - A great opportunity for freshmen students to learn about servant leadership and apply what they learn to a hands-on experience: Dance Marathon
 - Applications will be available in October for the spring semester
- Dance Marathon
 - MC raises money for our local children's hospital: Children's of Mississippi
 - The Board Dance Marathon Committee and FLIP work together on the event
 - 2021 Total: Over \$109,000!





Chip Wilson

Associate Director of Student Engagement

wilson28@mc.edu | 601.925.7776
Student Life Center, Back Patio BCR
www.mc.edu/students



Student Engagement

- Clubs & Tribes
 - 5 tribes for females; 5 clubs for males
 - A great way to get involved, but it can be time consuming
 - Time management is key!
- Intramural Athletics
 - Multiple sports are offered throughout the year
 - Season sports: flag football, basketball and soccer





Kelsey Sanchez

Assistant Director of the First Year Experience

klsanchez@mc.edu | 601.925.3248
Student Life Center, Back Patio BCR
www.mc.edu/students



Student Engagement

- MC 101
 - First year seminar class required for incoming freshman
 - In conjunction with first semester chapel credit
 - A great way to connect with peers and learn about being a college student at MC



Student Engagement

- The First Year
 - Our goal is to connect your student student with the campus community through
 - MC 101
 - Orientation
 - Welcome Week
 - First Year Initiatives specific for new students who we want to connect to MC



