





Becca Benson

Assistant Dean for Christian Life & Leadership

rbenson@mc.edu | 601.925.3830

Nelson Hall, Basement

mc.edu/students/christian





Christian Life & Leadership

- Chapel
- Campus Ministries
- Church
- Community Service Center
- MC Food Pantry



Chapel

- Freshmen students are required to complete four semesters of Chapel in order to graduate
- Large group Chapel gatherings take place on Thursdays from 10:50am-11:40am in Swor
- Chapel+ opportunities allow students a variety of options through which they can receive Chapel credit



Campus Ministries

- Baptist Student Union (BSU)
- Fellowship of Christian Athletes (FCA)
- InterVarsity Christian Fellowship
- Reformed University Fellowship (RUF)



Recommended Reading

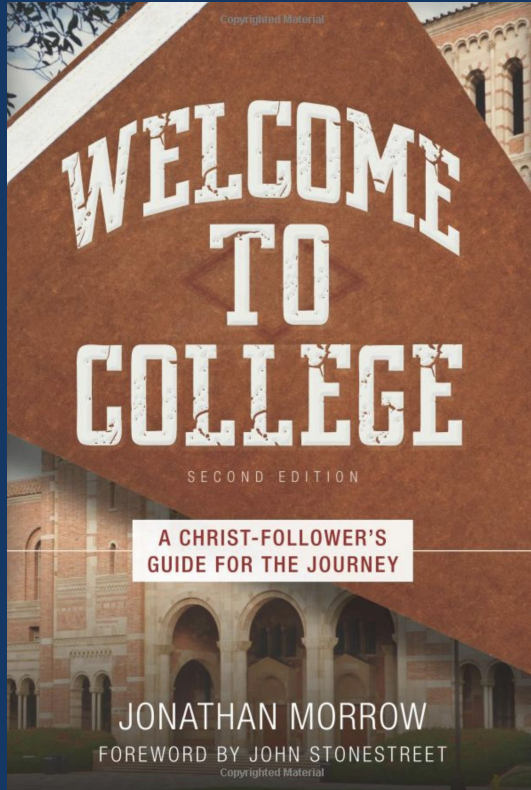



Seth Brill

Director of Residence Life

sbrill@mc.edu | 601.925.3359

Residence Life Office,
Hederman/Gunter Lobby
mc.edu/residencelife



Residence Life

- Lead Resident Assistants
- Resident Assistants
- Desk Assistants
- Residence Life Curriculum



Make move-in easy, help support student activities

- Move-in made easy with “Room in a box” Value Paks
- Latest trends for everything students need to move on campus
- High quality, value-priced and guaranteed through graduation
- Checklists, planning tools and flexible delivery options
- Orders on **OCM.com/mc** support student & campus programs



Shop the full
assortment @
OCM.com/mc today!

Bedding | Bath | Décor | Wall Art | Organization | Carpets | Value & Starter Paks



Order a MicroFridge today!

ORDERING OPTIONS

Web: www.CollegeFridge.com

Phone: 515.597.2303

Quality features found ONLY in MicroFridge models:

- Charging station with 2 outlets.
- True zero degree freezer.
- Only one plug to the wall to save outlet space.
- Glass turntable in microwave oven.
- 2-liter bottle storage on the door.
- Energy star rated.
- Patented internal circuitry reduces the risk of circuit overload.

The MicroFridge contains the ONLY approved microwave for use in the residence halls.

If order is placed before the advertised cut off date, the unit will be waiting in your room when you arrive!



**MICRO
FRIDGE**
by Danby



**Rental:
\$205**



**Purchase:
\$485**

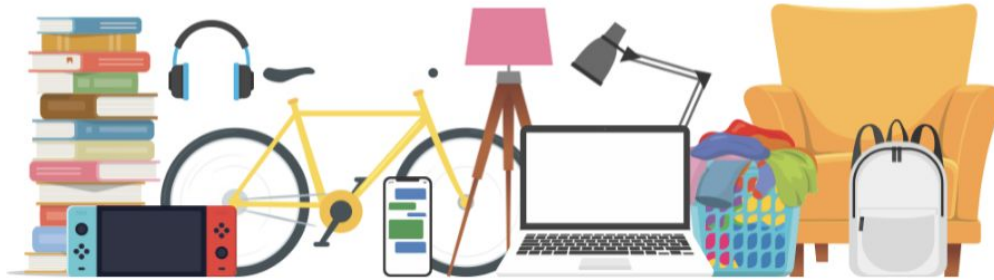

What if you had to replace it all tomorrow?



As noted in your housing contract, Mississippi College does not assume any financial responsibility for the personal property of students. **All students are expected to obtain renters insurance, from a provider of your choosing, prior to move in.** Here are some scenarios in which renters insurance can help:

-  You leave your laptop in the library unattended as you grab lunch, to later find that it was stolen.
-  You return to the residence halls after class, to find that someone accidentally caused a fire on your floor and the smoke ruined all of your clothes, books and bedding.
-  You accidentally hang your clothes on the sprinkler head. Water damage destroys your stuff and the belongings of other residents on your floor.

More information can be found in your students housing application.

All students are expected to have renters insurance while living on campus.
Is your student protected?



Residence Life

- Football Team/Fall Athletes*
 - Saturday, August 6th, 8:30am-11:30am
- Fall Athletes*
 - Saturday, August 13th, 8:30am-11:30am
- Freshman
 - Wednesday, August 17th, 8am-12pm

*All athletes, please contact your coach for more move in specific information.

**If you are in an organization that is moving in early please contact your advisor for more move-in specific information.





Jonathan Nutt

Assistant Dean of Students

nutt@mc.edu | 601.925.3248

Back Patio Offices of BCR

www.mc.edu/students



Student Engagement

- Welcome Week / Move-In Day
- Campus Programming Board (The Board)
- First Year Experience
- Clubs & Tribes
- Student Organizations
- Intramural Athletics



Student Engagement

- Welcome Week / Move-In Day
 - Move-In day is August 17th beginning at 8 am for new students
 - Choctaw Fanfare at 5 pm
 - Welcome Week begins that night
 - Events and programs designed to introduce new students to our campus!
 - It is a MUST!



Student Engagement

- Student Experience Month
 - The first month of the fall semester
 - Many campus involvement opportunities kick off
 - Fun events
 - Campus ministries
 - Student organization meetings
 - Intramural athletics
 - Recruitment
 - And more!



Student Engagement

- Campus Programming Board (The Board)
 - Fun & FREE events throughout the year
 - Multiple committees to get involved in
 - Campus Traditions
 - Campus Programming
 - Applications are taken in the middle of each semester for the upcoming semester



Student Engagement

- Freshman Leadership Initiative Program (FLIP)
 - A great opportunity for freshmen students to learn about servant leadership and apply what they learn to a hands-on experience: Dance Marathon
 - Applications will be available in October for the spring semester
- Dance Marathon
 - MC raises money for our local children's hospital: Children's of Mississippi
 - The Board Dance Marathon Committee and FLIP work together on the event
 - 2022 Total: Over \$128,000!





Chip Wilson

Associate Director of Student Engagement

wilson28@mc.edu | 601.925.7776

Back Patio Offices of BCR

www.mc.edu/students



Student Engagement

- Clubs & Tribes
 - 5 tribes for females; 5 clubs for males
 - A great way to get involved, but it can be time consuming
 - Time management is key!
- Intramural Athletics
 - Multiple sports are offered throughout the year
 - Season sports: flag football, basketball and soccer





Kelsey Sanchez

Assistant Director of the First Year Experience

klsanchez@mc.edu | 601.925.3248

Back Patio Offices of BCR

www.mc.edu/students



Student Engagement

- The First Year
 - Our goal is to connect your student student with the campus community through
 - First Year Seminar
 - Orientation
 - Welcome Week
 - First Year Initiatives specific for new students who we want to connect to MC



